

Ingleton Wood LLP shall have no liability to the Employer arising out of any unauthorized modification or amendment to, or any transmission, copy or use of the material, or any proprietary work contained therein, by the Employer, Other Project Team Member, or any other third party.

All dimensions are to be checked and verified on-site by the Main Contractor prior to commencement; any discrepancies are to be reported to the Contract Administrator.

This drawing is to be read in conjunction with all other relevant drawings and specifications

Do Not Scale © Ingleton Wood LLP

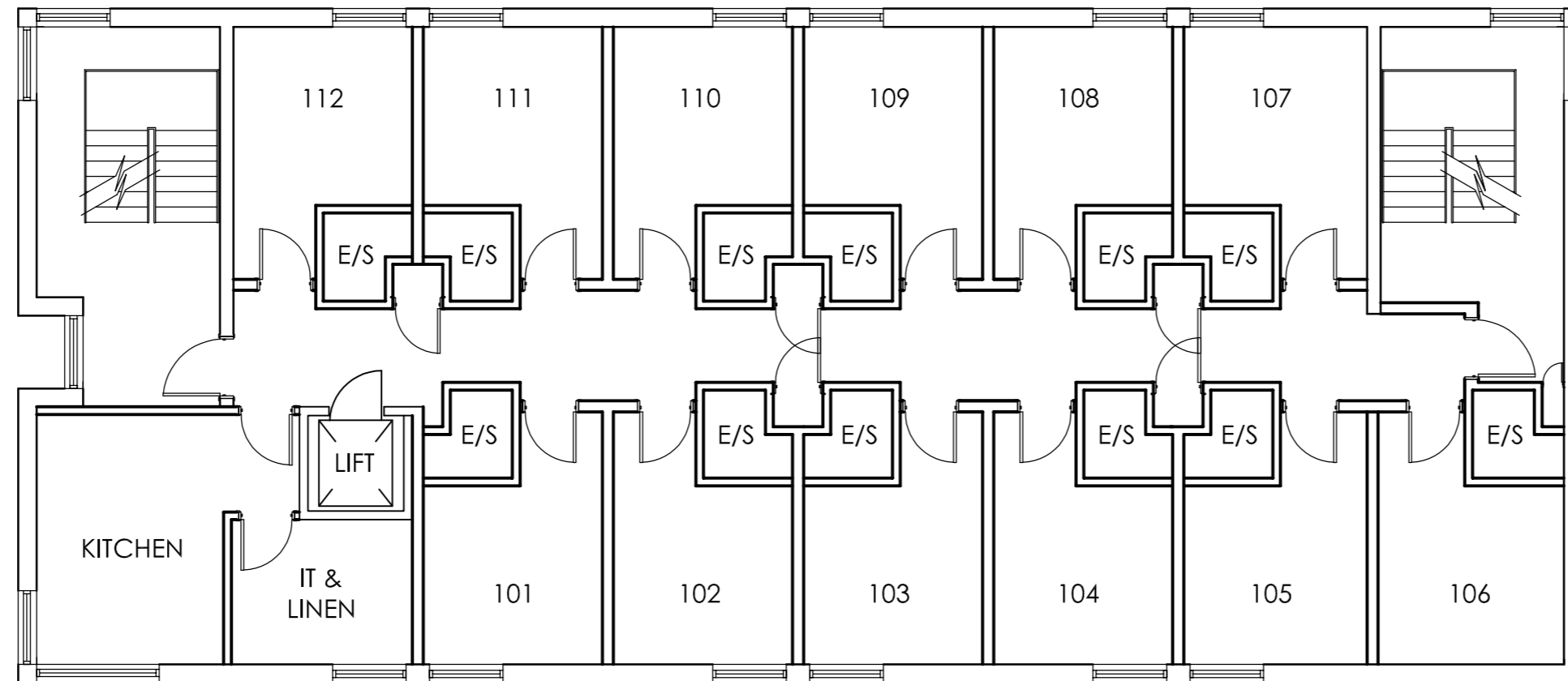

| Rev | Description | Date | Chk | Apr |
|-------------|-------------|-------------|-------|-----------|
| Project No: | 200016 | Scale @ A2: | 1:100 | Drawn By: |
| | | | | RS |

Ingleton
Wood

Property and Construction
Consultants

Issuing office: Cambridge
T: 01223 965200
www.ingletonwood.co.uk

Vision, form and function

Project:
**Homerton College
Record Drawings**

Client:
Homerton College

Title:
**East House
First Floor Plan**

Drawing Number:
HSF- IW -EST- 01 -DR- A- 1031

| Status: | Purpose of Issue: | Revision: |
|---------|-------------------|-----------|
| S2 | Information | |