

Ingleton Wood LLP shall have no liability to the Employer arising out of any unauthorized modification or amendment to, or any transmission, copy or use of the material, or any proprietary work contained therein, by the Employer, Other Project Team Member, or any other third party.

All dimensions are to be checked and verified on-site by the Main Contractor prior to commencement; any discrepancies are to be reported to the Contract Administrator.

This drawing is to be read in conjunction with all other relevant drawings and specifications

Do Not Scale © Ingleton Wood LLP

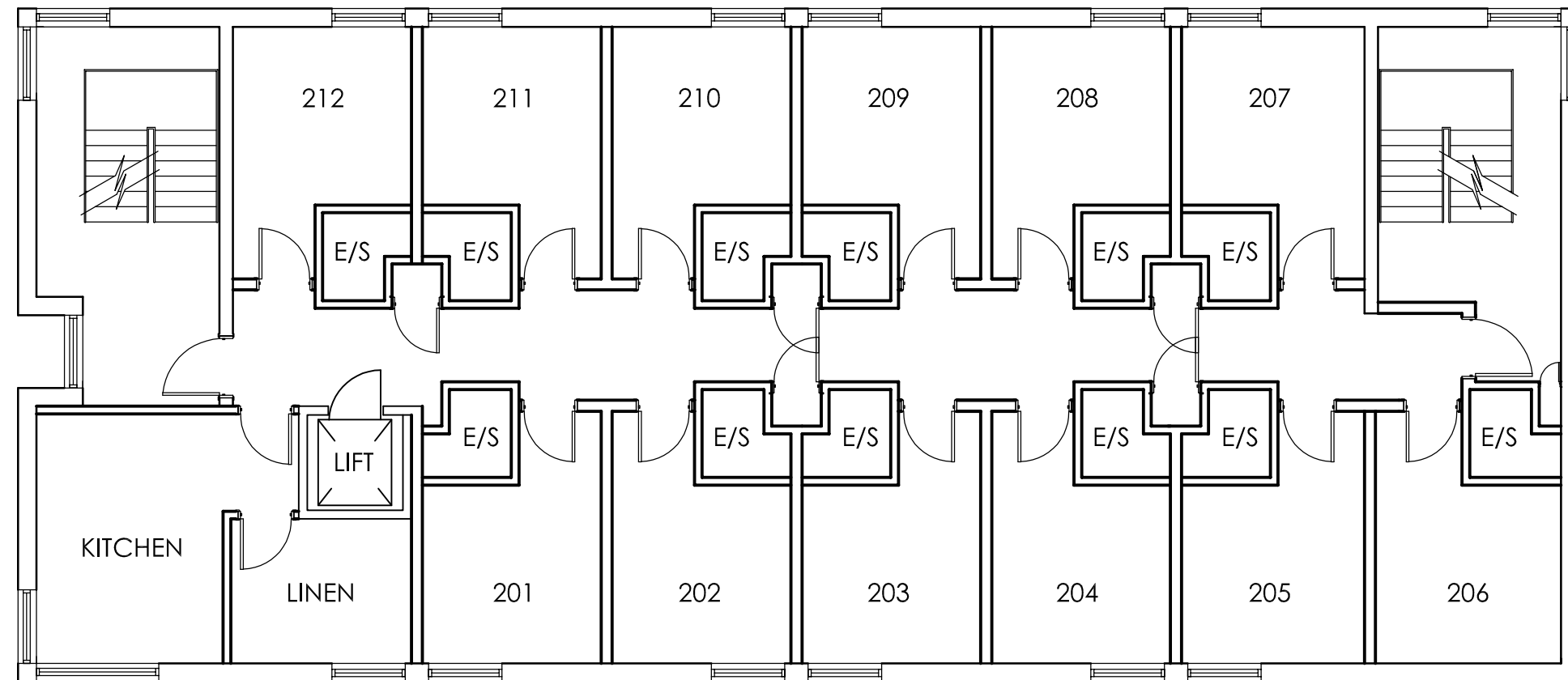

Rev	Description	Date	Chk	Apr
Project No:	200016	Scale @ A2:	1:100	Drawn By:
				RS

Ingleton Wood

Property and Construction Consultants

Issuing office: Cambridge

T: 01223 965200

www.ingletonwood.co.uk

Vision, form and function

Project:
Homerton College
 Record Drawings

Client:
Homerton College

Title:
East House
Second Floor Plan

Drawing Number:
HSF - IW -EST- 02 -DR -A - 1032

Status:	Purpose of Issue:	Revision:
S2	Information	