

Ingleton Wood LLP shall have no liability to the Employer arising out of any unauthorized modification or amendment to, or any transmission, copy or use of the material, or any proprietary work contained therein, by the Employer, Other Project Team Member, or any other third party.
All dimensions are to be checked and verified on-site by the Main Contractor prior to commencement; any discrepancies are to be reported to the Contract Administrator.
This drawing is to be read in conjunction with all other relevant drawings and specifications
Do Not Scale © Ingleton Wood LLP

NOTES:
1. Bedroom areas include ensuite and associated wardrobes / cupboards where present.

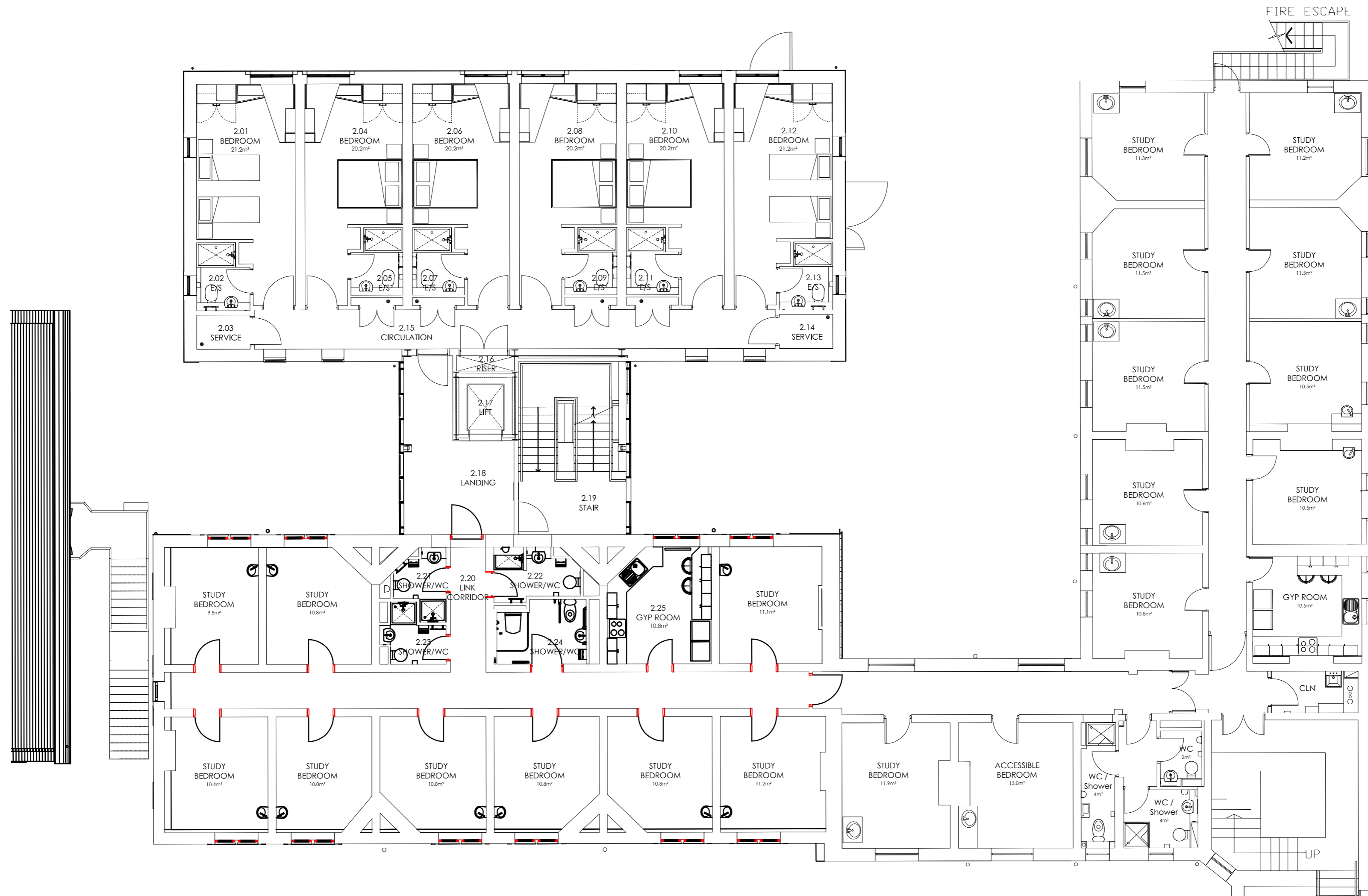

P02	Plan updated to include North Wing Enabling Works	21/08/20	ICM	ICM
P01	Room Areas Added. Plan extended to include DE Wing	24/07/20	ICM	ICM
Rev	Description	Date	Chk	Apr
Project No:	200016	Scale @ A2:	1:100	Drawn By:
				RS

Ingleton Wood Property and Construction Consultants
Issuing office: Cambridge
T: 01223 965200
www.ingletonwood.co.uk

Vision, form and function

Project:
**Homerton College
Record Drawings**

Client:
Homerton College

Title:
**North Wing
Second Floor Plan**

Drawing Number:
HSF- IW -NOR-02-DR-A- 1112

Status:	Purpose of Issue:	Revision:
S2	Information	P2