

Ingleton Wood LLP shall have no liability to the Employer arising out of any unauthorized modification or amendment to, or any transmission, copy or use of the material, or any proprietary work contained therein, by the Employer, Other Project Team Member, or any other third party.

All dimensions are to be checked and verified on-site by the Main Contractor prior to commencement; any discrepancies are to be reported to the Contract Administrator.

This drawing is to be read in conjunction with all other relevant drawings and specifications

Do Not Scale

© Ingleton Wood LLP

**NOTES:**

1. Bedroom areas include ensuite and associated wardrobes / cupboards where present.

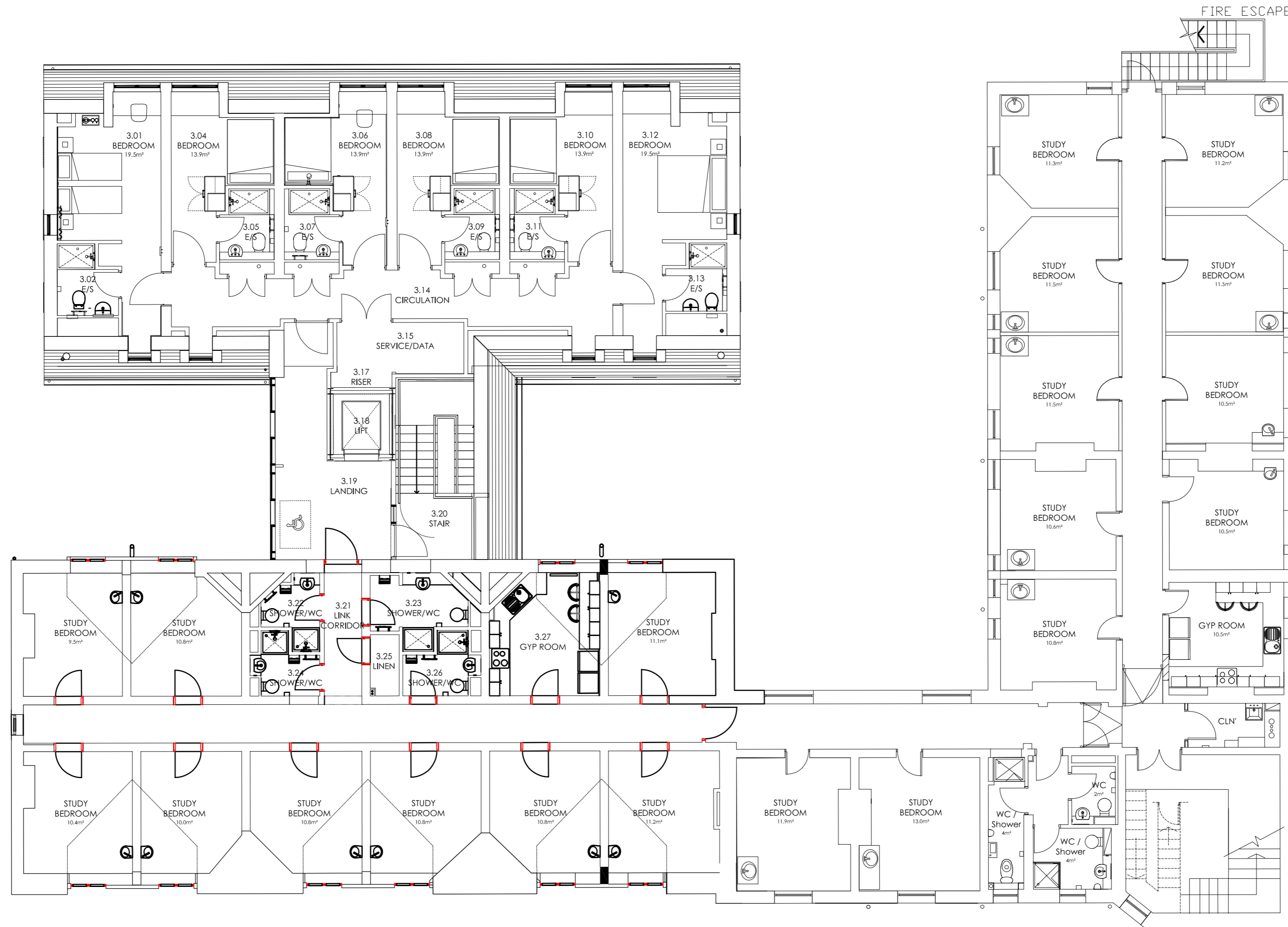

P02	Plan updated to include North Wing Enabling Works	21/08/20	ICM	ICM
P01	Room Areas Added. Plan extended to include DE Wing	24/07/20	ICM	ICM
Rev	Description	Date	Chk	Apr
Project No:	Scale @ A2:	Drawn By:		
200016	1:100	RS		

Ingleton Wood

Property and Construction Consultants

Issuing office: Cambridge  
T: 01223 965200  
www.ingletonwood.co.uk

Vision, form and function

Project:  
**Homerton College  
Record Drawings**

Client:  
**Homerton College**

Title:  
**North Wing  
Third Floor Plan**

Drawing Number:  
**HSF - IW -NOR 03 -DR -A - 1113**

Status:	Purpose of Issue:	Revision:
S2	Information	P2