

Ingleton Wood LLP shall have no liability to the Employer arising out of any unauthorized modification or amendment to, or any transmission, copy or use of the material, or any proprietary work contained therein, by the Employer, Other Project Team Member, or any other third party.

All dimensions are to be checked and verified on-site by the Main Contractor prior to commencement; any discrepancies are to be reported to the Contract Administrator.

This drawing is to be read in conjunction with all other relevant drawings and specifications

Do Not Scale © Ingleton Wood LLP

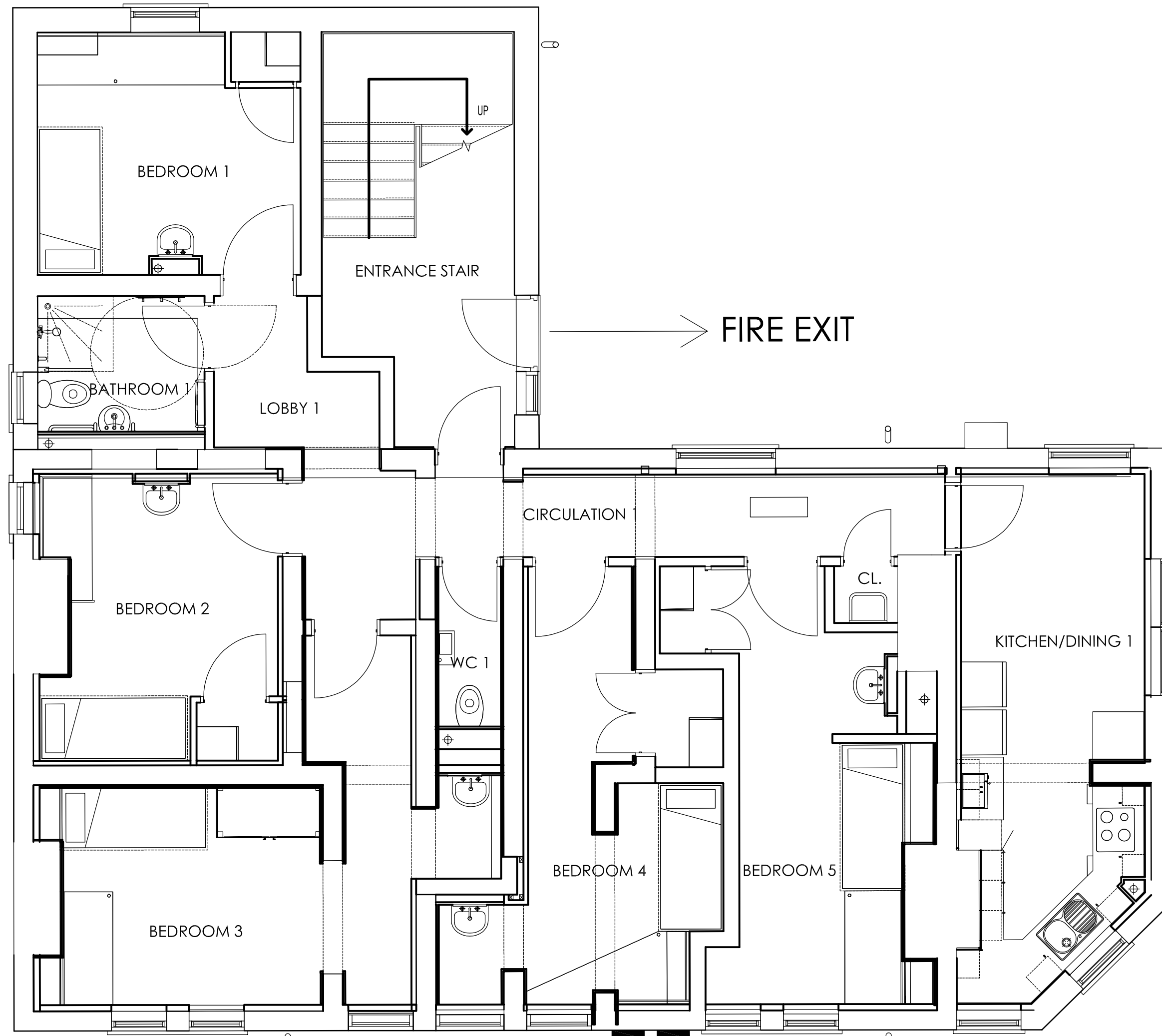

Rev	Description	Date	Chk	Apr	
Project No:	200016	Scale @ A2:	1:50	Drawn By:	RS

Ingleton Wood
Property and Construction Consultants
Issuing office: Cambridge
T: 01223 965200
www.ingletonwood.co.uk

Vision, form and function

Project:
**Homerton College
Record Drawings**

Client:
Homerton College

Title:
**Purbeck Road
Ground Floor Plan**

Drawing Number:
HSF- IW -PUR- 00-DR-A- 1120

Status:	Purpose of Issue:	Revision:
S2	Information	